

GROUND FLOOR PLAN

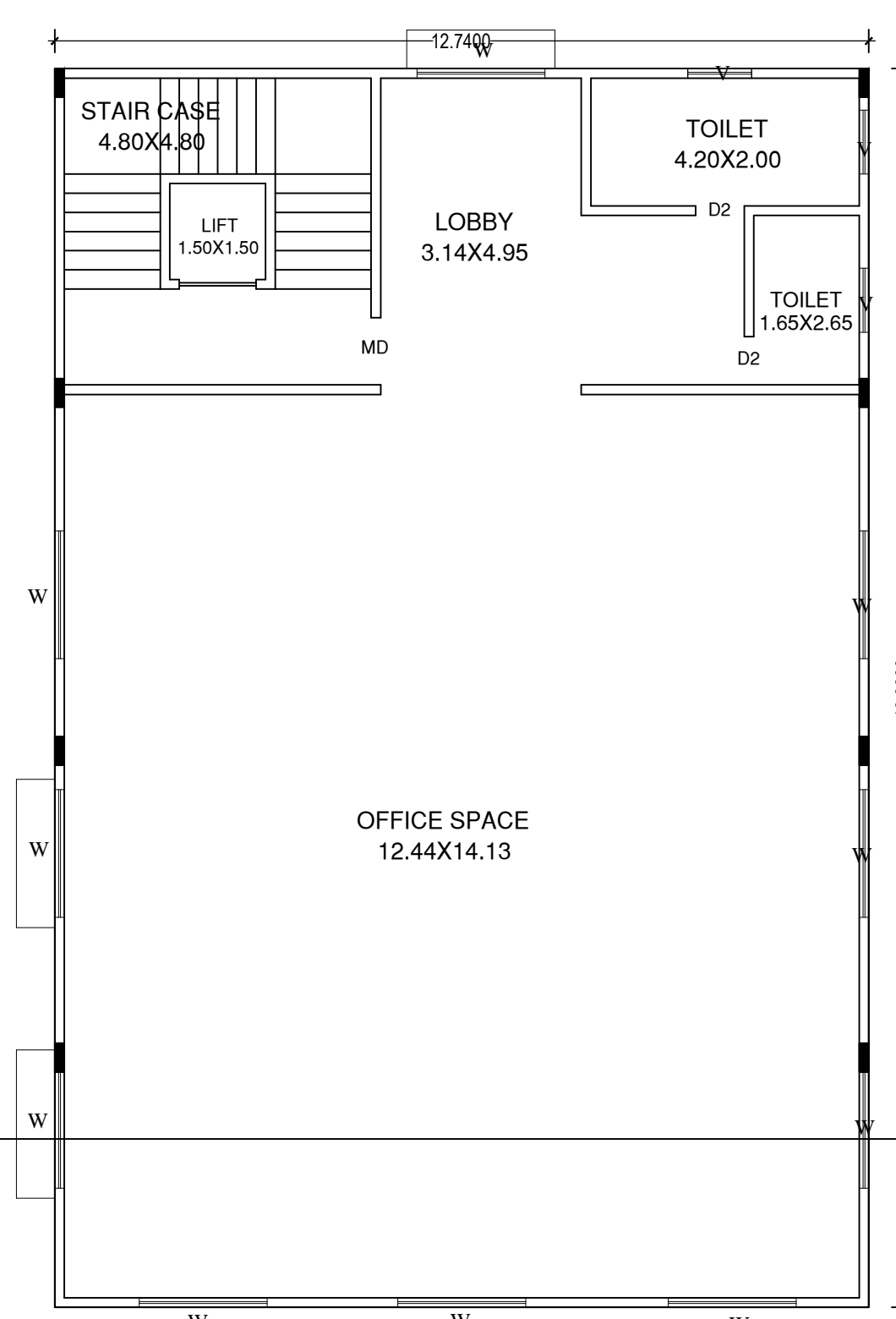

FIRST FLOOR PLAN

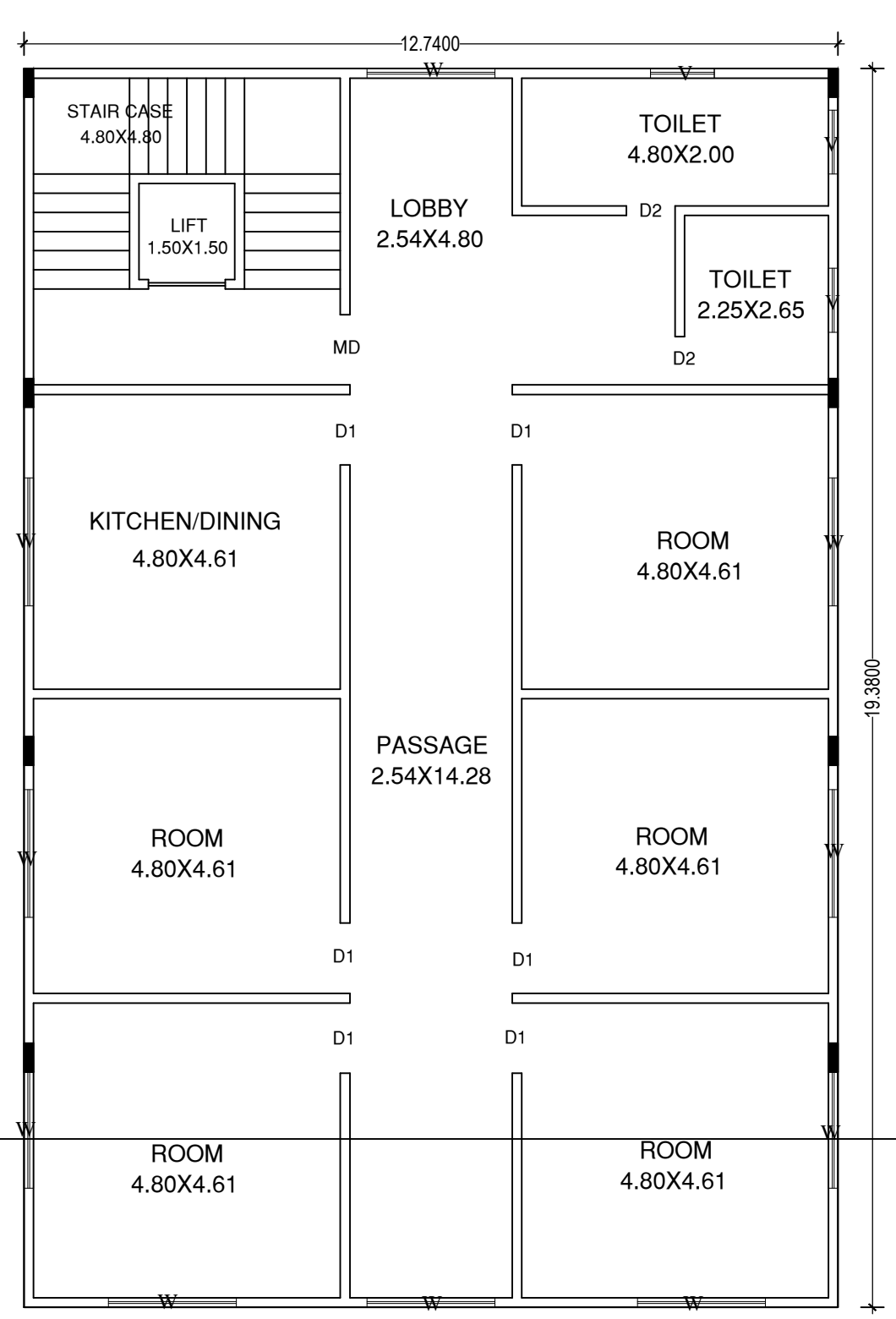

SECOND FLOOR PLAN

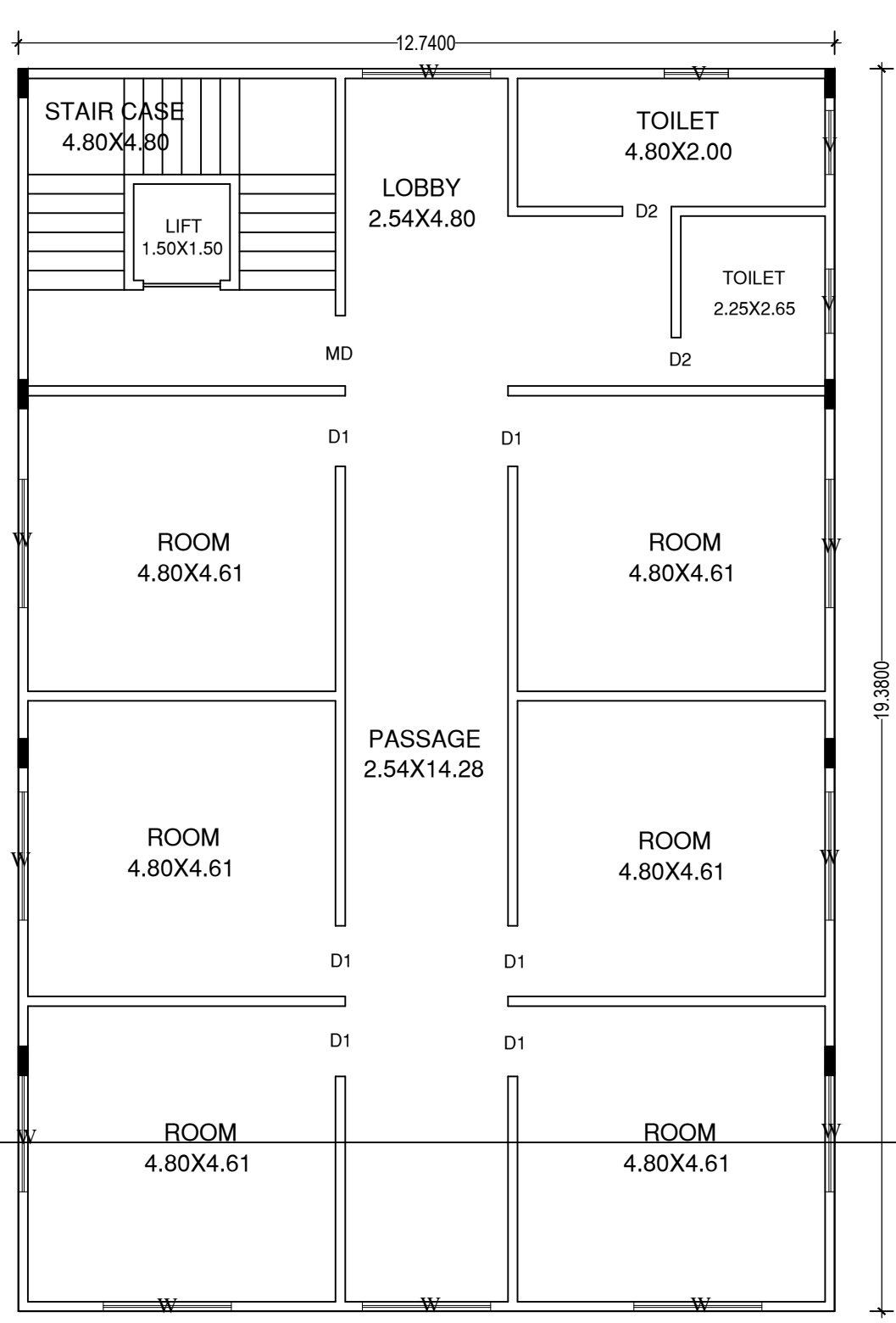

THIRD FLOOR PLAN

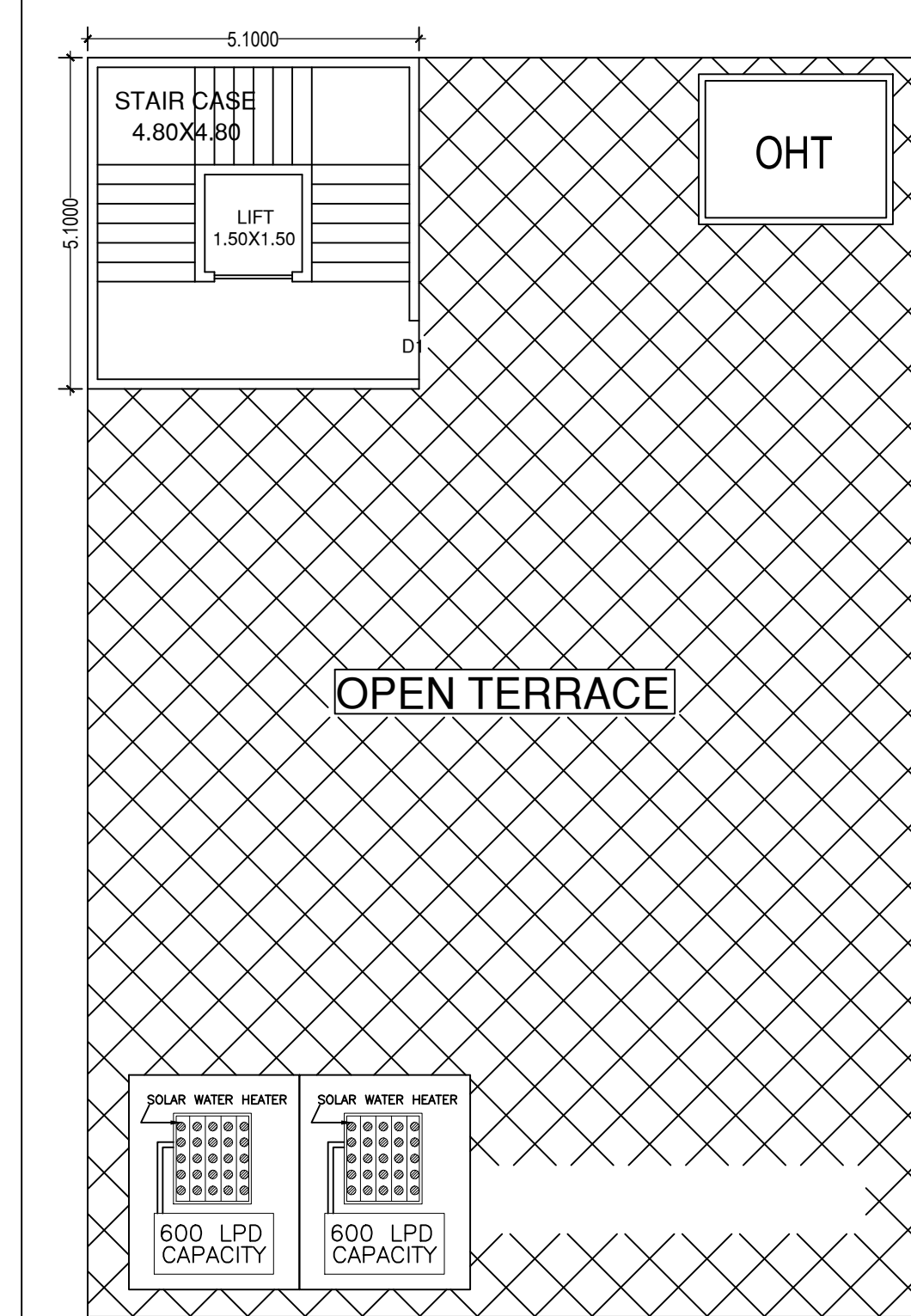

TERRACE FLOOR PLAN

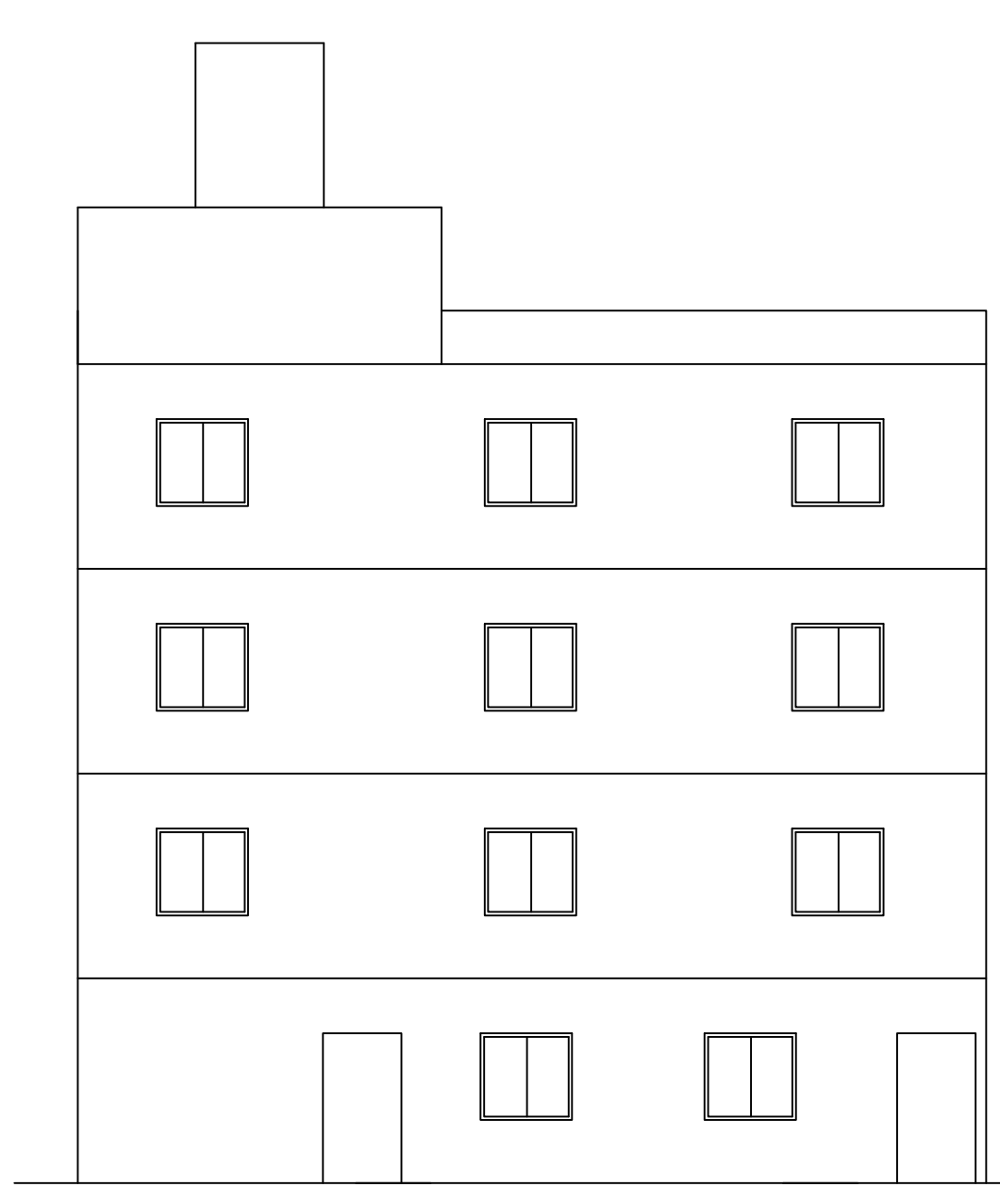

ELEVATION

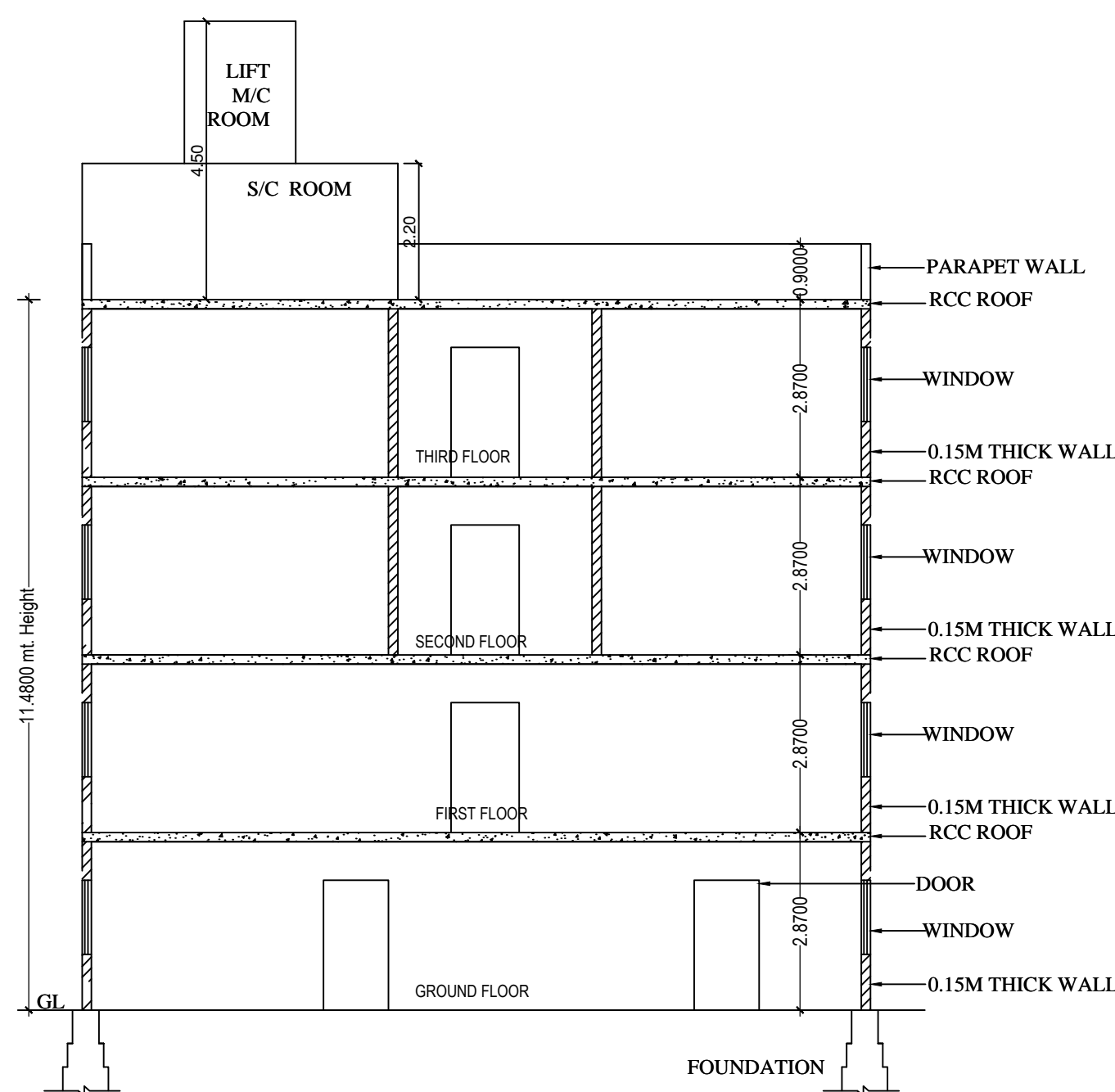

SECTION AT A-A'

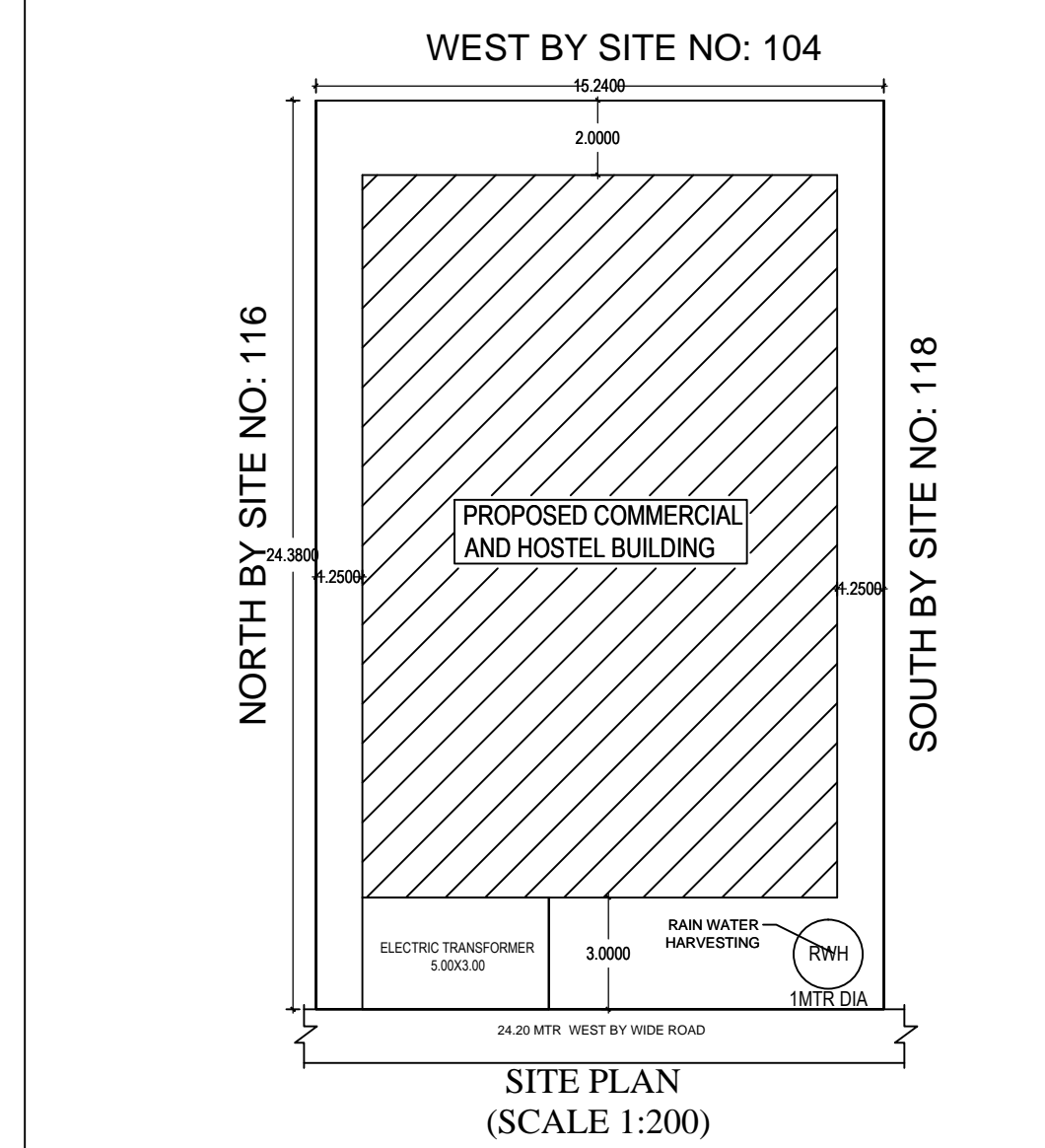

SITE PLAN (SCALE 1:200)

Floor Name	Total Built Up Area (Sq.mt.)	Deductions (Area in Sq.mt.)					Proposed FAR Area (Sq.mt.)	Total FAR Area (Sq.mt.)	Carpet Area other than Tenement
		StairCase	Lift	Lift Machine	Parking	Resi.			
Terrace Floor	28.26	26.01	0.00	2.25	0.00	0.00	0.00	0.00	
Third Floor	246.90	20.79	2.25	0.00	0.00	223.86	223.86	222.40	
Second Floor	246.90	20.79	2.25	0.00	0.00	223.86	223.86	222.40	
First Floor	246.90	20.79	2.25	0.00	0.00	223.86	223.86	222.40	
Ground Floor	241.50	20.79	2.25	0.00	176.53	41.93	41.93	0.00	
Total	1010.46	109.17	9.00	2.25	176.53	447.72	265.80	444.80	

Vehicle Type	Reqd.		Achieved	
	No.	Area (Sq.mt.)	No.	Area (Sq.mt.)
Car	7	96.25	7	96.25
Total Car	7	96.25	7	96.25
Two Wheeler	-	27.50	0	0.00
Other Parking	-	-	-	80.28
Total		123.75		176.53

Block	No. of Same Bldg	Total Built Up Area (Sq.mt.)	Deductions (Area in Sq.mt.)					Proposed FAR Area (Sq.mt.)	Total FAR Area (Sq.mt.)	Carpet Area other than Tenement
			StairCase	Lift	Lift Machine	Parking	Resi.			
COMM (AA)	1	1010.46	109.17	9.00	2.25	176.53	447.72	265.80	713.51	444.80
Grand Total:	1	1010.46	109.17	9.00	2.25	176.53	447.72	265.80	713.51	444.80

Block Name	Type	Sub/Use	Area (Sq.mt.)	Reqd.	Prop.	Reqd./Unit	Car	Reqd.	Prop.
COMM (AA)	Commercial/Residential	Small Shop	>0	50	265.80	1	5	-	-
		Hostel	>0	10	11.00	1	2	-	-
Total:							7	7	7

Block Name	Block Use	Block Sub/Use	Block Structure	Block Land Use Category	No. of Room
COMM (AA)	Residential	Hostel	Blgd upto 11.5 mt.	R	12

FLOOR	Name	Unit/BUA Type	Unit/BUA Area	Carpet Area	No. of Rooms	No. of Tenement
GROUND FLOOR PLAN	D1	OFFICE	35.95	35.95	4	1
FIRST FLOOR PLAN	COMM	OFFICE	212.85	212.85	4	1
Total:			248.80	248.80	8	2

Block Name	Name	LENGTH	HEIGHT	NDS
COMM (AA)	D2	0.76	2.10	07
COMM (AA)	D1	0.90	2.10	02
COMM (AA)	MD	1.05	2.10	02
COMM (AA)	MD	1.10	2.10	02
COMM (AA)	D1	1.10	2.10	14
COMM (AA)	MD	1.15	2.10	01

Block Name	Name	LENGTH	HEIGHT	NDS
COMM (AA)	V	1.20	0.60	11
COMM (AA)	W	2.00	1.20	35

Approval Condition :
 This Plan Sanction is issued subject to the following conditions :
 1. The sanction is accorded for:
 a) Consisting of Block - COMM (AA) Wing - COMM-1(AA) Consisting of GF-3UF
 2. The sanction is accorded for Hostel COMM (AA) with Small Shop only. The use of the building shall not be deviated to any other use.
 3. Car Parking reserved in the plan should not be converted for any other purpose.
 4. Development charges towards increasing the capacity of water supply, sanitary and power main has to be paid to BWSSB and BECOM if any.
 5. Necessary ducts for running high-rise cables, cables at ground level for postal services & space for dumping garbage within the premises shall be provided.
 6. The applicant shall construct temporary toilets for the use of construction workers and it should be demolished after the construction.
 7. The applicant shall INSURE all workmen involved in the construction work against any accident / upward incidents arising during the time of construction.
 8. The applicant shall not stock any building materials / debris on footpath or on roads or on drains. The debris shall be removed and transported to near by dumping yard.
 9. The applicant / builder is prohibited from selling the setback area / open spaces and the common facility areas, which shall be accessible to all the tenants and occupants.
 10. The applicant shall provide a space for locating the distribution transformers & associated equipment as per K.E.R.C (E&D) code leaving 3.00 mts. from the building within the premises.
 11. The applicant shall provide a separate room preferably 4.50 x 3.65 m in the basement for installation of telecom equipment and also to make provisions for telecom services as per By-Law No. 25.
 12. The applicant shall maintain during construction such barricading as considered necessary to prevent dust, debris & other materials endangering the safety of people / structures etc. in & around the site.
 13. Permission shall be obtained from forest department for cutting trees before the commencement of the work.
 14. License and approved plans shall be posted in a conspicuous place of the licensed premises. The building license and the copies of sanctioned plans with specifications shall be mounted on a frame and displayed and they shall be made available during inspections.
 15. If any owner / builder contravenes the provisions of Building By-laws and rules in force, the Architect / Engineer / Supervisor will be informed by the Authority in the first instance, warned in the second instance and cannot the registration if the same is repeated for the third time.
 16. Technical personnel, applicant or owner as the case may be shall strictly adhere to the duties and responsibilities specified in Schedule - IV (By-law No. 3.6) under sub section IV-8 (e) to (k).
 17. The building shall be designed and constructed adopting the norms registered in National Building Code and in the 'Criteria for earthquake resistant design of structures' bearing No. IS 1893-2002 published by the Bureau of Indian Standards making the building resistant to earthquake.
 18. On completion of foundation or footings before erection of walls on the foundation and in the case of columnar structure before erecting the columns 'COMMENCEMENT CERTIFICATE' shall be obtained.
 19. Construction or reconstruction of the building should be completed before the expiry of five years from the date of issue of license & within one month after its completion shall apply for permission to occupy the building.
 20. The building should not be occupied without obtaining 'OCCUPANCY CERTIFICATE' from the competent authority.
 21. Drinking water supplied by BWSSB should not be used for the construction activity of the building.
 22. The applicant shall ensure that the Rain Water Harvesting Structures are provided & maintained in good repair for storage of water for non potable purposes or recharge of ground water at all times having a minimum total capacity mentioned in the By-law 32(a).
 23. The building shall be designed and constructed adopting the norms registered in National Building Code and in the 'Criteria for earthquake resistant design of structures' bearing No. IS 1893-2002 published by the Bureau of Indian Standards making the building resistant to earthquake.
 24. The applicant should provide solar water heaters as per table 17 of By-law No. 29 for the building.
 25. Facilities for physically handicapped persons prescribed in schedule XI (By-laws - 31) of Building By-laws 2002 shall be ensured.
 26. The applicant shall provide at least one common toilet in the ground floor for the use of the visitors / servants / drivers and security men and also entrance shall be approached through a ramp for the Physically Handicapped persons together with the stepped entry.
 27. The Occupancy Certificate will be considered only after ensuring that the provisions of conditions vide SI. No. 23, 24, 25 & 26 are provided in the building.
 28. The applicant shall ensure that no inconvenience is caused to the neighbors in the vicinity of construction and that the construction activities shall start before 10:00 PM and shall not resume the work earlier than 7:00 AM to avoid hindrance during late hours and early morning hours.
 29. Garbage originating from Apartments / Commercial buildings shall be segregated into organic and inorganic waste and should be processed in the Recycling processing unit - L & capacity installed at site for its re-use / disposal (Applicable for Residential units of 20 and above and 200 Sqm and above built up area for Commercial Building).
 30. The structures with basements shall be designed for structural stability and safety to ensure for soil stabilization during the course of excavation for basements with safe design for retaining walls and super structure for the safety of the structure as well as neighboring property, public roads and footpaths, and besides ensuring safety of workmen and general public by erecting safe barricades.
 31. Sufficient two wheeler parking shall be provided as per requirement.
 32. Traffic Management Plan shall be obtained from Traffic Management Consultant for all high rise structures which shall be get approved from the Competent Authority if necessary.
 33. The Owner / Association of high-rise building shall obtain clearance certificate from Karnataka Fire and Emergency Department every two years with due inspection by the department regarding working condition of Fire Safety Measures installed. The certificate should be produced to the Corporation and shall get the renewal of the permission once in two years.
 34. The Owner / Association of high-rise building shall get the building inspected by empanelled agencies of the Karnataka Fire and Emergency Department to ensure that the equipment's installed are in good and workable condition, and an affidavit to that effect shall be submitted to the Corporation and Fire Force Department every year.
 35. The Owner / Association of high-rise building shall obtain clearance certificate from the Electrical Inspectorate every two years with due inspection by the department regarding working condition of Electrical installation / Lifts etc., The certificate should be produced to the BBMP and shall get the renewal of the permission issued that once in two years.
 36. The Owner / Association of the high-rise building shall conduct two mock - trials in the building one before the onset of summer and another during the summer and assure complete safety in respect of fire hazards.
 37. The Builder / Contractor / Professional responsible for supervision of work shall not start materially and structurally deviate the construction from the sanctioned plan, without previous approval of the authority. They shall explain to the owner s about the risk involved in contravention of the provisions of the Act, Rules, By-laws, Zoning Regulations, Standing Orders and Policy Orders of the BBMP.
 38. The construction or reconstruction of a building shall be commenced within a period of two (2) years from date of issue of license. Before the expiry of two years, the Owner / Developer shall give intimation to BBMP (Sanctioning Authority) of the intention to start work in the form prescribed in Schedule VI. Further, the Owner / Developer shall give intimation on completion of the foundation or footing of walls / columns of the foundation. Otherwise the plan sanction deemed cancelled.
 39. In case of Development plan, Parks and Open Spaces area and Surface Parking area shall be earmarked and reserved as per Development Plan issued by the Bangalore Development Authority.
 40. All other conditions and conditions mentioned in the work order issued by the Bangalore Development Authority while approving the Development Plan for the project should be strictly adhered to.
 41. The Applicant / Owner / Developer shall abide by the collection of solid waste and its segregation as per solid waste management by-law 2016.
 42. The applicant/owner/developer shall abide by sustainable construction and demolition waste management as per solid waste management by-law 2016.
 43. The Applicant / Owners / Developers shall make necessary provision to charge electrical vehicles.
 44. The Applicant / Owner / Developer shall plant one tree for a) sites measuring 180 Sqm up to 240 Sqm b) minimum of two trees for sites measuring more than 240 Sqm. c) One tree for every 240 Sqm of the FAR area as part thereof in case of Apartment / group housing / multi-dwelling unit/development plan.
 45. In case of any false information, misrepresentation of facts, or pending court cases, the plan sanction is deemed cancelled.
 46. Also see building license for special conditions, if any.
 Special Condition as per Labour Department of Government of Karnataka vide ADDENDUM (Hoodaagi Hoodie) Letter No. LD/56/LET/2013, dated: 01-04-2013

AREA STATEMENT (BBMP)		VERSION NO. 1.0.17	VERSION DATE: 20/01/2021
PROJECT DETAIL:	Plot Use: Commercial		
Authority: BBMP	Plot Sub/Use: Commercial Bldg		
Inward No. BBMP/Ag Com - EST/0592/20-21	Land Use Zone: Residential (Main)		
Application Type: General	Plot/Sub Plot No.: NO.117		
Proposal Type: Building Permission	PID No. (As per Khata Extract): 82-50-1/1		
Nature of Sanction: NEW	Locality / Street of the property: NO.117, KACHARAKANAHALLI, HBR 1ST STAGE, 1ST BLOCK, BANGALORE		
Location: RING-III			
Building Line Specified as per Z.R. NA			
Zone: East			
Ward: Ward-024			
Training District: 311-Horamau			
AREA DETAILS:			SQ.MT.
AREA OF PLOT (Minimum)	(A)		371.55
NET AREA OF PLOT	(A-Deductions)		371.55
COVERAGE CHECK			
Permissible Coverage area (65.00 %)			241.51
Proposed Coverage Area (65 %)			241.51
Achieved Net coverage area (65 %)			241.51
Balance coverage area left (- %)			0.00
FAR CHECK			
Permissible F.A.R. as per zoning regulation 2015 (2.25)			835.99
Additional F.A.R. within Ring land II (for amalgamated plot -)			0.00
Allowable TDR Area (60% of Perm FAR)			0.00
Premium FAR for Plot within Impact Zone (-)			0.00
Total Perm. FAR area (2.25)			835.99
Residential FAR (62.75%)			447.72
Commercial FAR (37.25%)			265.80
Proposed FAR Area			713.52
Achieved Net FAR Area (1.92)			713.52
Balance FAR Area (0.33)			122.47
BUILT UP AREA CHECK			
Proposed BuiltUp Area			1010.46
Substructure Area Add in BUA (Layout Lvl)			2.60
Achieved BuiltUp Area			1013.06

Approval Date : 04/06/2021 4:25:14 PM

Payment Details

Sr.No.	Challan Number	Receipt Number	Amount (NR)	Payment Mode	Transaction Number	Payment Date	Remark
1	BBMP/15344/CH/20-21	BBMP/15344/CH/20-21	1960	Online	11334537241	10/12/2020 1:45:39 PM	-
	No.	Head			Amount (NR)		Remark
		Surcharge Fee			1960		

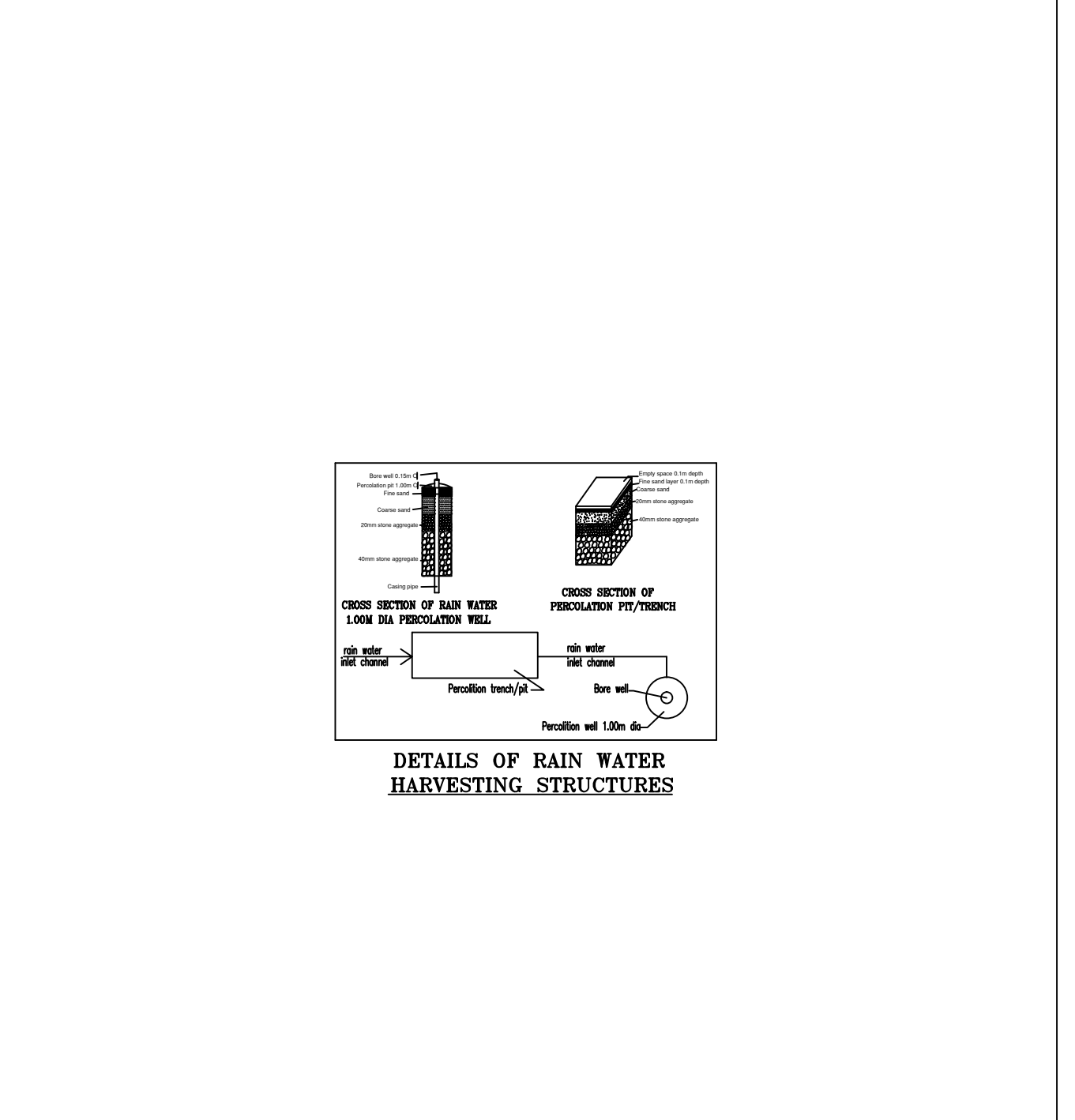

OWNER / GPA HOLDER'S SIGNATURE

OWNER'S ADDRESS WITH ID NUMBER & CONTACT NUMBER :
 M/S. VENKATESHWARA HATCHERIES PVT.LTD.(REPRESENTED BY M/S GENERAL MANAGER MR. N.MANJESH KUMAR JADAV)
 NO.117, KACHARAKANAHALLI, HBR 1ST STAGE, 1ST BLOCK

ARCHITECT/ENGINEER /SUPERVISOR 'S SIGNATURE

R. Vasanth Madhava No 29, 2nd main road, Tata Silk Fsm, Basavanagudi,/no 29, 2nd main road, Tata Silk Fsm , Basavanagudi. BCC/BL-3/6/E:3213:08-09

PROJECT TITLE :
 PLAN SHOWING OF PROPOSEDCOMMERCIAL AND HOSTEL BUILDING AT SITE NO:75/2979/117 1ST STAGE1ST BLOCK HBR LAYOUT BANGALORE

DRAWING TITLE : 794376902-03-04-2021
 04-40-365_SLP 592 PDCR : COMM (AA) with GF+3UF

ASSISTANT DIRECTOR OF TOWN PLANNING (EAST)

BHRUHAT BENGALURU MAHANAGARA PALIKE

SHEET NO : 1